

Chy An Glas  
Droskyn Close (No. 1, 2, 3,  
7) Penhale Road (No.1)



HIDDERLEY PARK  
CAMBORNE • CORNWALL

Perhaps one of the most popular houses on the development, the Chy an Glas is an impressive three bedroom home.

The external appearance of this house combines timber effect cladding, render and an expansive window frontage to the ground floor. Inside, there's a bright and spacious lounge, a kitchen/ dining room which overlooks the garden and a separate WC. On the first floor there is a master bedroom with two further bedrooms and a family bathroom. This stylish home is definitely one not to be missed.



Chy An Glas  
Droskyn Close (No. 1, 2, 3)  
Penhale Road (No.1)



HIDDERLEY PARK  
CAMBORNE • CORNWALL

**GROUND FLOOR:**

**Kitchen/Dining:**

5.10m x 3.40m  
(16'7" x 11'2") max

**Lounge:**

3.00m x 4.80m  
(9'8" x 15'9") max

**W/C**

**FIRST FLOOR:**

**Bedroom 1:**

2.95m x 4.30m  
(9'8" x 14'1") max

**Bedroom 2:**

2.83m x 3.18m  
(9'3" x 10'4") max

**Bedroom 3:**

2.11m x 2.97m  
(6'11" x 9'9") max

**Bathroom:**

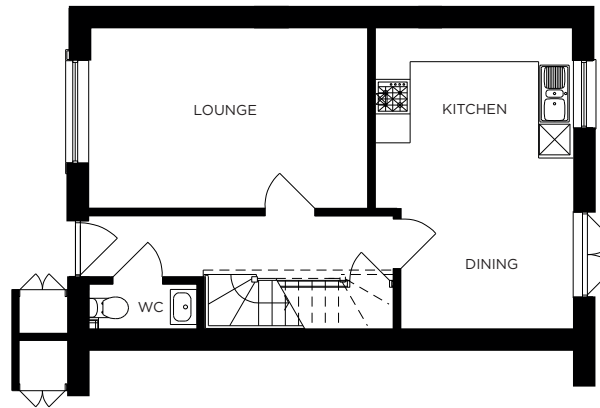

GROUND FLOOR

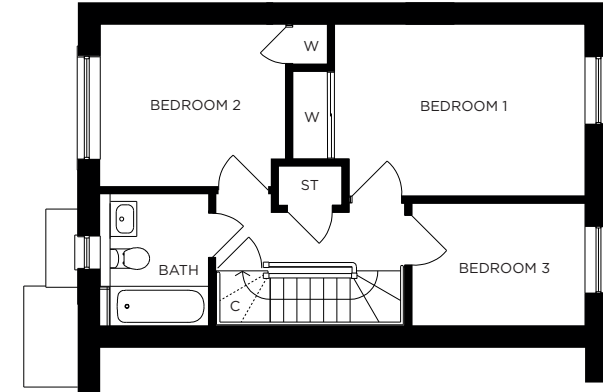

FIRST FLOOR

All measurements given are approximate, for further details please contact the agents. Dimensions given are done so in good faith and before construction has commenced. They are approximate and for guidance only and should not be used for furniture or appliance purchases. Purchasers are strongly advised to confirm actual dimensions when the property is nearing completion or is completed.

Tel. 01209 712121  
bradleys-estate-agents.co.uk

