

Tretlow

Hidderley Park (No. 63, 65, 68, 70 & 72)



HIDDERLEY PARK  
C A M B O R N E • C O R N W A L L

Within Phase 3 of the development, there are both detached and semidetached versions of the Tretlow 3 bedroom house.

A timber porch offers character to the outside of the property. Once inside, there's a modern kitchen/dining room and a very spacious lounge which overlooks a garden to the rear. There's also a separate WC on the ground floor. The first floor offers a master bedroom with a generous ensuite and two additional double bedrooms. A family bathroom is also available.



Computer Generated Image



Tretlow

Hidderley Park (No. 63, 65, 68, 70 & 72)



HIDDERLEY PARK  
CAMBORNE • CORNWALL

**GROUND FLOOR:**

**Kitchen:**

2.42m x 2.30m  
(7'11" x 7'7") max

**Dining:**

2.82m x 3.32m  
(9'3" x 10'11") max

**Lounge:**

3.35m x 5.65m  
(11'0" x 18'6") max

**W/C:**

**FIRST FLOOR:**

**Bedroom 1 (En Suite):**

2.84m x 3.25m  
(9'4" x 10'8") max

**Bedroom 2:**

3.35m x 2.76m  
(11'0" x 9'1") max

**Bedroom 3:**

3.35m x 2.76m  
(11'0" x 9'1") max

**Bathroom:**

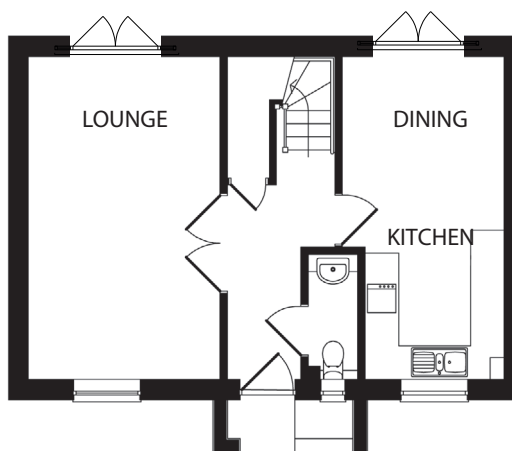

GROUND FLOOR

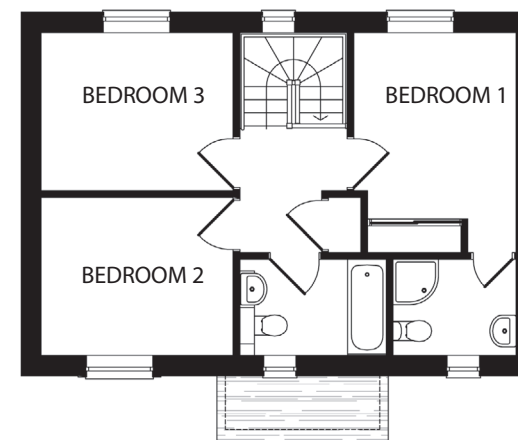

FIRST FLOOR

All measurements given are approximate, for further details please contact the agents. Dimensions given are done so in good faith and before construction has commenced. They are approximate and for guidance only and should not be used for furniture or appliance purchases. Purchasers are strongly advised to confirm actual dimensions when the property is nearing completion or is completed.

Tel. 01209 712121  
bradleys-estate-agents.co.uk

